

Georgia Rural Broadband SURVEY

Collected for the *Joint High-Speed Broadband
Communications Access for all Georgians Study
Committee*



Carl Vinson Institute of Government
UNIVERSITY OF GEORGIA

Survey Website



GEORGIA RURAL BROADBAND SURVEY

ALREADY REGISTERED? | SIGN IN HERE

Main Resources **2** Updates **2** Events **0**

The flag of the State of Georgia, featuring a blue canton with a white border of stars, a central emblem with a figure holding a staff, and the text "CONSTITUTION", "WISDOM", "JUSTICE", "MODERATION", and "IN GOD WE TRUST".

Enter Your Address To Start

Enter Your Street Address

Apartment/Suite #

Enter your ZIP Code

Residential Commercial

Take the Rural Broadband Survey Now

12 Regions

11069 Respondents
Registered

5.67K 124

Take our speed test survey to help us better understand rural broadband in Georgia.



Carl Vinson Institute of Government
UNIVERSITY OF GEORGIA

Survey Overview

Survey results from September 23 – December 31,
2016

Total survey participants 10,437

61% Responded "Not able to purchase broadband
speed needed"

15.9% Responded "I can't get wireline service"

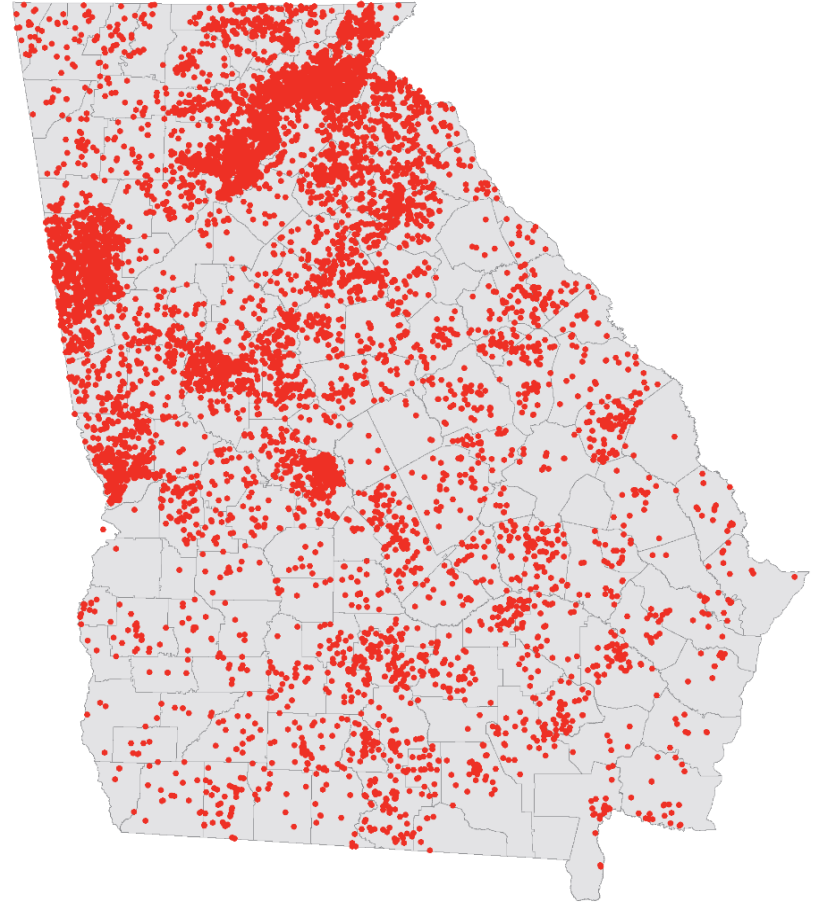

Provider Availability

The Georgia Rural Broadband Survey locates survey respondents based upon their addresses.

Provider service availability is based upon the data provided to the Federal government in December 2014.

This chart represents survey responses to 11,733 times that broadband providers were presented as available.

While some respondents were presented with multiple providers, 3,560 respondents were only presented with one provider.

Responses to Provider Availability

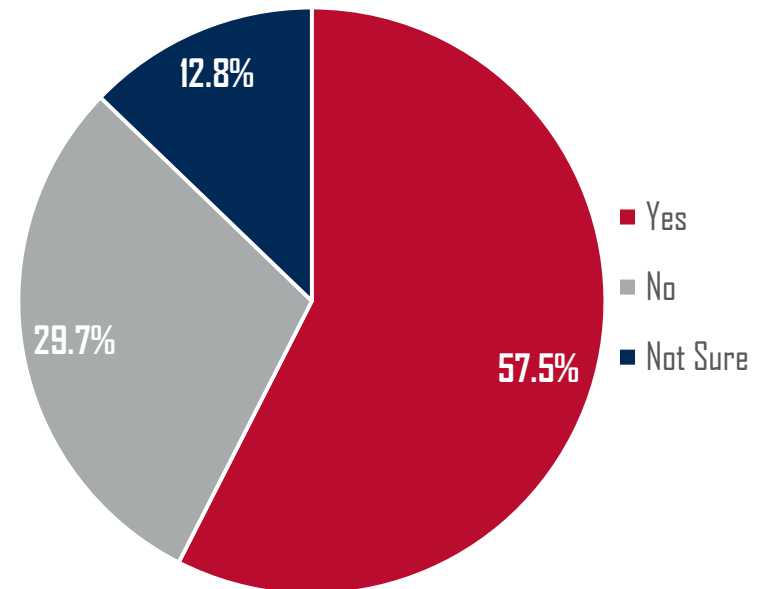

Service Sufficiency

Respondents were asked if they subscribe to one of the providers presented to them as available.

5,885 respondents indicated they subscribed to the presented service.

575 respondents did not provide an answer.

5,310 responded on the sufficiency of the service.

Is service sufficient?

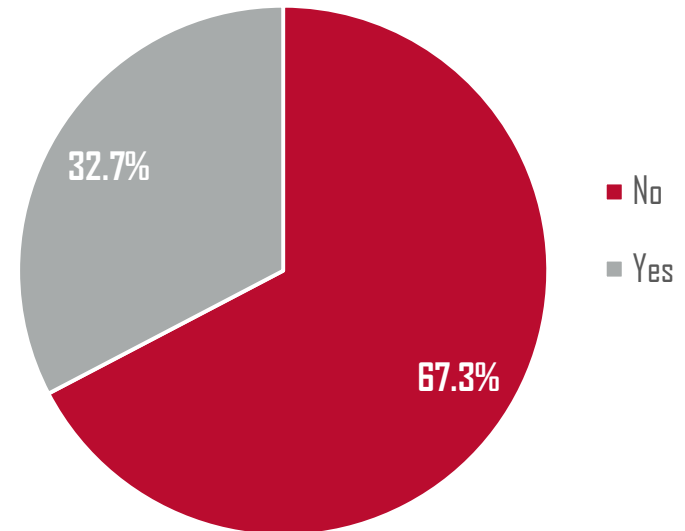

Importance of Broadband

Importance of Broadband to **Quality of Life**

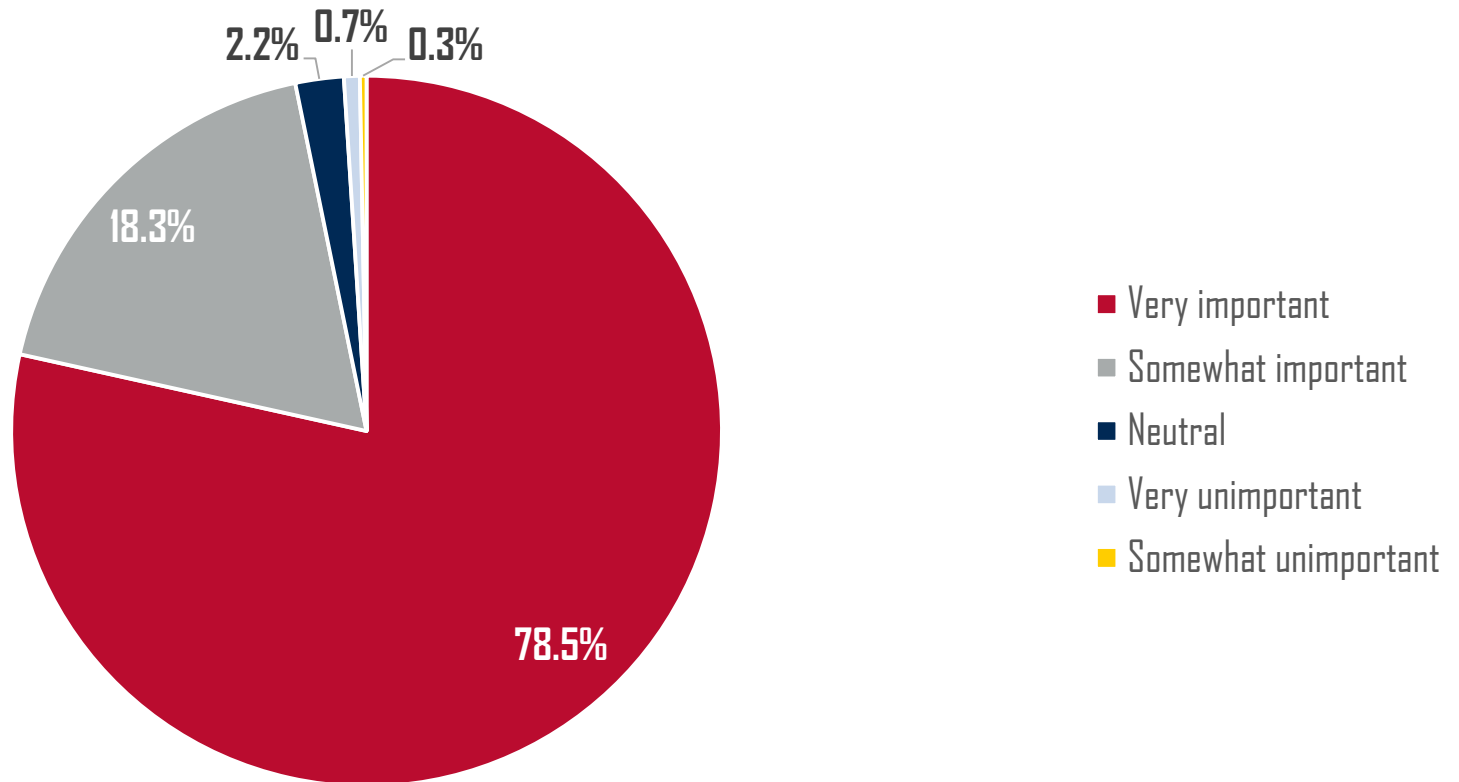

Importance of Broadband

Importance of Broadband to **Earn a Living**

